

IN THE UNITED STATES BANKRUPTCY COURT
FOR THE DISTRICT OF DELAWARE

In re:
Halt Medical, Inc.,¹
Debtor.

Chapter 11
Case No. 17-10810 (LSS)

AFFIDAVIT OF SERVICE

STATE OF NEW YORK)
) ss:
COUNTY OF KINGS)

I, Frank Cardona Hernandez, declare:

1. I am over the age of 18 years and not a party to these chapter 11 cases.
2. I am employed by Donlin, Recano & Company, Inc., 419 Park Avenue South, Suite 1206, New York, NY 10016.
3. On the 26th day of June, 2017, I caused a true and accurate copy of the "Second Monthly Application of Donlin, Recano & Company, Inc., for Compensation for Services Rendered and Reimbursement of Expenses as Administrative Agent to the Debtor for the Period May 1, 2017 through May 31, 2017", along with the Notice and the relevant exhibits (Docket No. 133), to be served upon the parties as set forth in Exhibit 1, attached hereto, via First Class US Mail.
4. I declare under penalty of perjury that the foregoing is true and correct to the best of my personal knowledge. Executed this 28th day of June, 2017 at Brooklyn, New York.

By Frank Cardona Hernandez
Frank Cardona Hernandez

Sworn before me this
28th day of June, 2017

[Signature]
Notary Public

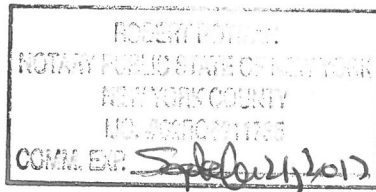

1 The last four digits of the Debtor's federal tax identification number are 8422. The Debtor's address is 131 Sand Creek Road, Suite B, Brentwood, CA 94513.

EXHIBIT 1

**Halt Medical, Inc.
Exhibit Page**

Page # : 1 of 1

06/26/2017 07:14:39 PM

000015P001-1368S-021
DRINKER BIDDLE & REATH LLP
STEVEN K. KORTANEK
222 DELAWARE AVE., SUITE 1410
WILMINGTON DE 19801-1621

000016P001-1368S-021
DRINKER BIDDLE & REATH LLP
PATRICK A. JACKSON
222 DELAWARE AVE., SUITE 1410
WILMINGTON DE 19801-1621

000017P001-1368S-021
DRINKER BIDDLE & REATH LLP
JOSEPH N. ARGENTINA, JR.
222 DELAWARE AVE., SUITE 1410
WILMINGTON DE 19801-1621

000018P001-1368S-021
HALT MEDICAL, INC.
KIMBERLY BRIDGES-RODRIGUEZ
131 SAND CREEK ROAD, SUITE B
BRENTWOOD CA 94513

000003P001-1368S-021
OFFICE OF THE U.S. TRUSTEE
844 KING STREET
SUITE 2207
WILMINGTON DE 19801