

UNITED STATES BANKRUPTCY COURT
FOR THE EASTERN DISTRICT OF PENNSYLVANIA

In re:) Chapter 11
)
Wordsworth Academy, et al.,¹) Case No. 17-14463 (AMC)
)
Debtors.) Jointly Administered
)

SUPPLEMENTAL AFFIDAVIT OF SERVICE

STATE OF NEW YORK)
) ss:
COUNTY OF KINGS)

I, Jose Diaz, declare:

1. I am over the age of 18 years and not a party to these chapter 11 cases.
2. I am employed by Donlin, Recano & Company, Inc., 6201 15th Avenue, Brooklyn, NY 11219.
3. On the 14th day of September, 2017, I caused a true and accurate copy of the "Motion of the Debtors to Approve Stipulations With Multiple Tort Claimants Regarding Relief from Stay", along with the Notice and the relevant exhibits (Docket No. 270), to be served upon the parties as set forth in Exhibit 1, attached hereto, via First Class US Mail.
4. I declare under penalty of perjury that the foregoing is true and correct to the best of my personal knowledge. Executed this 14th day of September, 2017 at Brooklyn, New York.

By Jose Diaz
Jose Diaz

Sworn before me this
14th day of September, 2017

[Signature]

Notary Public

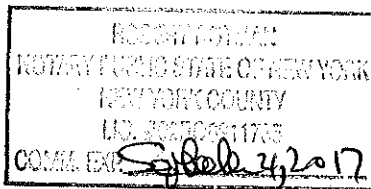

¹ The Debtors in these Chapter 11 Cases, along with the last four digits of each Debtor's federal tax identification number, are: Wordsworth Academy (9031); Wordsworth CUA 5, LLC (0983); and Wordsworth CUA 10, LLC (5980). Wordsworth Academy has an address at 3300 Henry Ave., Philadelphia, PA 19129.

EXHIBIT 1

Document Page 3 of 3
Wordsworth Academy, et al.
Exhibit Page

Page # : 1 of 1

09/14/2017 03:04:44 PM

007629P001-1369A-044A AFS IBX PO BOX 224528 DALLAS TX 75222-4528	000851P001-1369A-044A ALLIED WORLD NATIONAL ASSURANCE PL RISK ADVISORS INC JAVIER GONZALEZ PRINCIPAL EXEC VP OF SALES 795 FRANKLIN AVE SUITE 206 FRANKLIN LAKES NJ 07417	000852P001-1369A-044A BEAZLEY INSURANCE CO ARC MIDATLANTIC EXCESS AND SURPLUS INC STEVE SWARTZ 129 B JOHNSON RD SUITE #5 TURNERSVILLE NJ 08012	000853P001-1369A-044A BRICKSTREET MUTUAL INSURANCE RYAN ZIMMERMAN MARKETING UNDERWRITER BRICKSTREET HEADQUARTERS 400 QUARRIER ST CHARLESTON WV 25301
000854P001-1369A-044A CM VANTAGE SPECIALTY INSURANCE CRC SWETT LUCILLE C SULLOCK SVP 101 WEST AVE SUITE 150 JENKINTOWN PA 19046	007631P001-1369A-044A CRUM AND FORSTER INSURANCE COMPANY 160 WATER ST # 16 NEW YORK NY 10038	007630P001-1369A-044A FIRST INSURANCE FUNDING 450 SKOKIE BLVD STE 1000 NORTHBROOK IL 60062	000855P001-1369A-044A FIRST MERCURY INSURANCE CRC SWETT LUCILLE C SULLOCK SVP 101 WEST AVE SUITE 150 JENKINTOWN PA 19046
000856P001-1369A-044A LANDMARK AMERICAN INSURANCE PL RISK ADVISORS INC JAVIER GONZALEZ PRINCIPAL EXEC VP OF SALES 795 FRANKLIN AVE SUITE 206 FRANKLIN LAKES NJ 07417	000857P001-1369A-044A LIBERTY SURPLUS INSURANCE CRC SWETT LUCILLE C SULLOCK SVP 101 WEST AVE SUITE 150 JENKINTOWN PA 19046	000858P001-1369A-044A MARKEL AMERICAN INSURANCE ARC MIDATLANTIC EXCESS AND SURPLUS INC STEVE SWARTZ 129 B JOHNSON RD SUITE #5 TURNERSVILLE NJ 08012	000859P001-1369A-044A NATIONAL UNION FIRE INS CO OF PITTSBURG AIG JOSEPH A RAGO SENIOR UNDERWRITER 1650 MARKET ST PHILADELPHIA PA 19103
000562P001-1369A-044A NSM INSURANCE GROUP 555 NORTH LN STE 6060 CONSHOHOCKEN PA 19428	000860P001-1369A-044A PHILADELPHIA INDEMNITY INSURANCE MICHAEL RICCA CIC ASSISTANT VP ONE BALA PLAZA SUITE 100 BALA CYNWYD PA 19004	000861P001-1369A-044A ROCKWOOD CASUALTY INSURANCE RON DAVIDSON VP UNDERWRITING 654 MAIN ST ROCKWOOD PA 15557	000862P001-1369A-044A SCOTTSDALE INSURANCE CO NEGLEY ASSOCIATES LISA VOEHL MORRIS CORPORATE CENTER IV 389 INTERPACE PKWY 4TH FL PARSIPPANY NJ 07054
000863P001-1369A-044A US SPECIALTY INSURANCE ARC MIDATLANTIC EXCESS AND SURPLUS INC STEVE SWARTZ 129 B JOHNSON RD SUITE #5 TURNERSVILLE NJ 08012			