

**UNITED STATES BANKRUPTCY COURT
FOR THE EASTERN DISTRICT OF PENNSYLVANIA**

In re:)	Chapter 11
Wordsworth Academy, et al., ¹)	Case No. 17-14463 (AMC)
Debtors.)	Jointly Administered
)	

AFFIDAVIT OF SERVICE

STATE OF NEW YORK)
) ss:
COUNTY OF KINGS)

I, Edward Calderon, declare:

1. I am over the age of 18 years and not a party to these chapter 11 cases.
2. I am employed by Donlin, Recano & Company, Inc., 6201 15th Avenue, Brooklyn, NY 11219.
3. On the 18th day of September, 2017, I caused a true and accurate copy of the "Local Rule 2016-5 Second Request for Payment on Account for Compensation and Reimbursement of Expenses of Dilworth Paxson LLP, Counsel for the Debtors, for the Period August 1, 2017 through August 31, 2017", along with the Notice and relevant exhibits (Docket No. 288), to be served upon the parties as set forth in Exhibit 1, attached hereto, via First Class US Mail
4. I declare under penalty of perjury that the foregoing is true and correct to the best of my personal knowledge. Executed this 18th day of September, 2017 at Brooklyn, New York.

By Edward Calderon
Edward Calderon

Sworn before me this
18th day of September, 2017



Notary Public

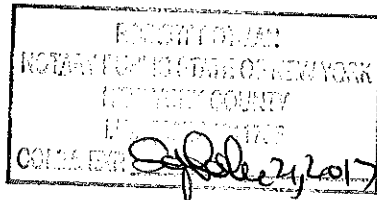

¹ The Debtors in these Chapter 11 Cases, along with the last four digits of each Debtor’s federal tax identification number, are: Wordsworth Academy (9031); Wordsworth CUA 5, LLC (0983); and Wordsworth CUA 10, LLC (5980). Wordsworth Academy has an address at 3300 Henry Ave., Philadelphia, PA 19129.

EXHIBIT 1

Exhibit Page

Page # : 1 of 1

09/18/2017 05:39:43 PM

000079P001-1369S-047 A SECOND CHANCE, INC. BRYAN ULISHNY 8350 FRANKSTOWN AVE PITTSBURGH PA 15221	000083P001-1369S-047 BETHANNA RONALD SINGER 1030 SECOND STREET PIKE SOUTHAMPTON PA 18966	000075P002-1369S-047 BLANK ROME LLP JOEL CHARLES SHAPIRO, ESQ. JOSEF W. MINTZ, ESQ. ONE LOGAN STREET 130 NORTH 18TH STREET PHILADELPHIA PA 19103	000080P001-1369S-047 CHILD FIRST SERVICES, INC. NATHANIEL WILLIAMS 718 ARCH STREET SUITE 500-N PHILADELPHIA PA 19106
000082P001-1369S-047 CHILDREN'S CHOICE, INC. MARGARET PHILIPS 616 EAST 24TH STREET CHESTER PA 19106	000060P001-1369S-047 CITY OF PHILADELPHIA AND/OR WATER REVENUE BUREAU MEGAN N HARPER MUNICIPAL SERVICES BLDG 1401 JFK BLVD 5TH FLOOR PHILADELPHIA PA 19102-1595	000074P001-1369S-047 COMMONWEALTH OF PENNSYLVANIA DEPT OF REVENUE CHRISTOPHER R MOMJIAN 21 S 12TH ST 3RD FLOOR PHILADELPHIA PA 19107-3603	000065P001-1369S-047 CONNOR WEBER & OBERLIES MONICA M REYNOLDS 171 WEST LANCASTER AVE PAOLI PA 19301
000081P001-1369S-047 DELTA COMMUNITY SUPPORTS DAVID WYHER 1777 SENTRY PARKWAY WEST BUILDING 14 SUITE 400 BLUE BELL PA 19422	000058P001-1369S-047 DUANE MORRIS LLP JAMES J. HOLMAN 30 SOUTH 17TH ST PHILADELPHIA PA 19103-4196	000059P001-1369S-047 DUANE MORRIS LLP JAMES J. HOLMAN 222 DELAWARE AVE STE 1600 WILMINGTON DE 19801-1659	000066P001-1369S-047 DUANE MORRIS LLP MICHAEL R. LASTOWSKI, ESQ. 222 DELAWARE AVE STE 1600 WILMINGTON DE 19801
000055P001-1369S-047 FLASTER/GREENBERG P.C. WILLIAM J. BURNETT, ESQ. 1835 MARKET ST STE 1050 PHILADELPHIA PA 19103	000057P001-1369S-047 FLASTER/GREENBERG P.C. WILLIAM J. BURNETT, ESQ. 1201 N. ORANGE ST STE 301 WILMINGTON DE 19801	000067P001-1369S-047 GELLERT SCALI BUSENKELL & BROWN LLC DANIEL E SMITH, ESQ 601 WALNUT ST, STE 750 W THE CURTIS CENTER PHILADELPHIA PA 19106	000062P001-1369S-047 KAPLIN STEWART MELOFF REITER & STEIN PC DANIEL R UTAİN 910 HARVEST DR POST OFFICE BOX 3037 BLUE BELL PA 19422-0765
000061P001-1369S-047 KURTZMAN/STEADY LLC JEFFREY KURTZMAN 401 S 2ND ST STE 301 PHILADELPHIA PA 19147	000063P001-1369S-047 LACKS & ASSOCIATES STANTON M LACKS 3220 TILLMAN DRIVE STE 114 BENSALEM PA 19020	000077P001-1369S-047 LIPSKY AND BRANDT DANA K COYNE 1101 MARKET ST STE 2820 PHILADELPHIA PA 19107	000084P001-1369S-047 MARINO ASSOCIATES STEVEN F MARINO, ESQ 301 WHARTON ST PHILADELPHIA PA 19147
000076P001-1369S-047 MICHELLE K CARSON, ESQUIRE DEVEREUX ADVANCED BEHAVIORAL HEALTH 2012 RENAISSANCE BLVD KING OF PRUSSIA PA 19406	00007P002-1369S-047 Office of the U.S. Trustee Kevin P Callahan 833 Chestnut Street Suite 500 Philadelphia PA 19107	000064P001-1369S-047 PA DEPT OF LABOR & INDUSTRY AMY WEIKEL COLLECTION SUPPORT UNIT 651 BOAS ST RM 702 HARRISBURG PA 17121	000068P001-1369S-047 PA DEPT OF LABOR & INDUSTRY CARLA P ARIAS 651 BOAS ST 10TH FLOOR HARRISBURG PA 17121
000078P001-1369S-047 PARKER IBRAHIM & BERG LLC FRED W. HOENSCH, ESQ. 1635 MARKET STREET, 11TH FLOOR PHILADELPHIA PA 19103	000056P002-1369S-047 REED SMITH LLP PETER CLARK II; JENNIFER KNOX THREE LOGAN SQUARE 1717 ARCH ST STE 3100 PHILADELPHIA PA 19103	000073P001-1369S-047 STRADLEY RONON STEVENS & YOUNG LLP MARK J DORVAL 2005 MARKET ST STE 2600 PHILADELPHIA PA 19103	000054P002-1369S-047 Wordsworth Academy Attn: President 3300 Henry Ave Philadelphia PA 19129