

UNITED STATES BANKRUPTCY COURT  
FOR THE EASTERN DISTRICT OF PENNSYLVANIA

In re:	)	Chapter 11
	)	
Wordsworth Academy, et al., <sup>1</sup>	)	Case No. 17-14463 (AMC)
	)	
Debtors.	)	Jointly Administered
	)	

AFFIDAVIT OF SERVICE

STATE OF NEW YORK    )  
                                  )    ss:  
COUNTY OF KINGS    )

I, Sung Kim, declare:

1. I am over the age of 18 years and not a party to these chapter 11 cases.
2. I am employed by Donlin, Recano & Company, Inc., 6201 15<sup>th</sup> Avenue, Brooklyn, NY 11219.
3. On the 6<sup>th</sup> day of December, 2017, I caused a true and accurate copy of the “Motion for Admission Pro Hac Vice of Yonit A. Caplow”, along with the proposed Order (Docket No. 438), to be served upon the parties as set forth in Exhibit 1, attached hereto, via First Class US Mail.
4. I declare under penalty of perjury that the foregoing is true and correct to the best of my personal knowledge. Executed this 7<sup>th</sup> day of December, 2017 at Brooklyn, New York.

By   
Sung Kim

Sworn before me this  
7<sup>th</sup> day of December, 2017

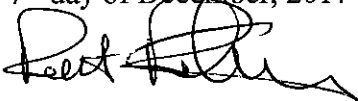

Notary Public

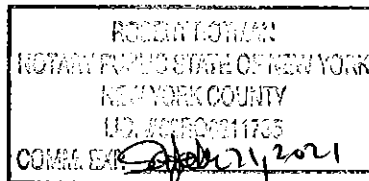

<sup>1</sup> The Debtors in these Chapter 11 Cases, along with the last four digits of each Debtor’s federal tax identification number, are: Wordsworth Academy (9031); Wordsworth CUA 5, LLC (0983); and Wordsworth CUA 10, LLC (5980). Wordsworth Academy has an address at 3300 Henry Ave., Philadelphia, PA 19129.

**EXHIBIT 1**

Document Page 3 of 3  
**Wordsworth Academy, et al.**  
**Exhibit Page**

Page # : 1 of 1

12/06/2017 06:06:45 PM

000075P002-1369S-067  
 BLANK ROME LLP  
 JOEL CHARLES SHAPIRO, ESQ.  
 JOSEF W. MINTZ, ESQ.  
 ONE LOGAN STREET  
 130 NORTH 18TH STREET  
 PHILADELPHIA PA 19103

000060P001-1369S-067  
 CITY OF PHILADELPHIA AND/OR WATER REVENUE BUREAU  
 MEGAN N HARPER  
 MUNICIPAL SERVICES BLDG  
 1401 JFK BLVD 5TH FLOOR  
 PHILADELPHIA PA 19102-1595

000074P001-1369S-067  
 COMMONWEALTH OF PENNSYLVANIA  
 DEPT OF REVENUE  
 CHRISTOPHER R MOMJIAN  
 21 S 12TH ST 3RD FLOOR  
 PHILADELPHIA PA 19107-3603

000065P001-1369S-067  
 CONNOR WEBER & OBERLIES  
 MONICA M REYNOLDS  
 171 WEST LANCASTER AVE  
 PAOLI PA 19301

000058P001-1369S-067  
 DUANE MORRIS LLP  
 JAMES J. HOLMAN  
 30 SOUTH 17TH ST  
 PHILADELPHIA PA 19103-4196

000059P001-1369S-067  
 DUANE MORRIS LLP  
 JAMES J. HOLMAN  
 222 DELAWARE AVE STE 1600  
 WILMINGTON DE 19801-1659

000066P001-1369S-067  
 DUANE MORRIS LLP  
 MICHAEL R. LASTOWSKI, ESQ.  
 222 DELAWARE AVE STE 1600  
 WILMINGTON DE 19801

000055P001-1369S-067  
 FLASTER/GREENBERG P.C.  
 WILLIAM J. BURNETT, ESQ.  
 1835 MARKET ST STE 1050  
 PHILADELPHIA PA 19103

000057P001-1369S-067  
 FLASTER/GREENBERG P.C.  
 WILLIAM J. BURNETT, ESQ.  
 1201 N. ORANGE ST STE 301  
 WILMINGTON DE 19801

000067P001-1369S-067  
 GELLERT SCALI BUSENKELL & BROWN LLC  
 HOLLY E SMITH, ESQ  
 601 WALNUT ST, STE 750 W  
 THE CURTIS CENTER  
 PHILADELPHIA PA 19106

000088P001-1369S-067  
 IRON MOUNTAIN INFORMATION MANAGEMENT LLC  
 JOSEPH CORRIGAN  
 ONE FEDERAL ST  
 BOSTON MA 02110

000062P001-1369S-067  
 KAPLIN STEWART MELOFF REITER & STEIN PC  
 DANIEL R UTAIN  
 910 HARVEST DR  
 POST OFFICE BOX 3037  
 BLUE BELL PA 19422-0765

000085P001-1369S-067  
 KREISER & ASSOCIATES PC  
 TRAVIS L KREISER  
 1300 LAWRENCE ROAD  
 HAVERTOWN PA 19083

000061P001-1369S-067  
 KURTZMAN/STEADY LLC  
 JEFFREY KURTZMAN  
 401 S 2ND ST STE 301  
 PHILADELPHIA PA 19147

000063P001-1369S-067  
 LACKS & ASSOCIATES  
 STANTON M LACKS  
 3220 TILLMAN DRIVE STE 114  
 BENSALEM PA 19020

000077P001-1369S-067  
 LIPSKY AND BRANDT  
 DANA K COYNE  
 1101 MARKET ST STE 2820  
 PHILADELPHIA PA 19107

000084P001-1369S-067  
 MARINO ASSOCIATES  
 STEVEN F MARINO, ESQ  
 301 WHARTON ST  
 PHILADELPHIA PA 19147

000076P001-1369S-067  
 MICHELLE K CARSON, ESQUIRE  
 DEVEREUX ADVANCED BEHAVIORAL HEALTH  
 2012 RENAISSANCE BLVD  
 KING OF PRUSSIA PA 19406

000007P002-1369S-067  
 Office of the U.S. Trustee  
 Kevin P Callahan  
 833 Chestnut Street  
 Suite 500  
 Philadelphia PA 19107

000086P001-1369S-067  
 PA DEPARTMENT OF LABOR AND INDUSTRY  
 DEB SECREST, AUTHORIZED AGENT  
 COLLECTIONS SUPPORT UNIT  
 651 BOAS ST ROOM 702  
 HARRISBURG PA 17121

000064P001-1369S-067  
 PA DEPT OF LABOR & INDUSTRY  
 AMY WEIKEL  
 COLLECTION SUPPORT UNIT  
 651 BOAS ST RM 702  
 HARRISBURG PA 17121

000068P001-1369S-067  
 PA DEPT OF LABOR & INDUSTRY  
 CARLA P ARIAS  
 651 BOAS ST 10TH FLOOR  
 HARRISBURG PA 17121

000078P001-1369S-067  
 PARKER IBRAHIM & BERG LLC  
 FRED W. HOENSCH, ESQ.  
 1635 MARKET STREET, 11TH FLOOR  
 PHILADELPHIA PA 19103

000087P001-1369S-067  
 PIETRAGALLO GORDON ALFANO BOSICK ET AL  
 RICHARD J PARKS  
 7 WEST STATE ST STE 100  
 SHARON PA 16146

000056P002-1369S-067  
 REED SMITH LLP  
 PETER CLARK II; JENNIFER KNOX  
 THREE LOGAN SQUARE  
 1717 ARCH ST STE 3100  
 PHILADELPHIA PA 19103

000073P001-1369S-067  
 STRADLEY RONON STEVENS & YOUNG LLP  
 MARK J DORVAL  
 2005 MARKET ST STE 2600  
 PHILADELPHIA PA 19103